



PATIENT

This study contained 14 still images and 13 videos for review.

Kingsley Hoegy

PRESENTING CLINICAL SIGNS

Popliteal LN enlargement

SPECIES

Elevated ALT ALP

Canine

ULTRASONOGRAPHIC EXAMINATION OF THE ABDOMEN

BREED

Urinary System

Potcake

The urinary bladder, trigone, cystourethral junction, and visible pelvic urethra exhibited normal thickness and tone. Anechoic urine was present in the lumen with no evidence of urine/lumen sediment, mineral, or calculi. The ureteral papillae were normal. The ureters were not visible which is normal. No evidence of inflammatory or neoplastic changes was noted.

SEX

MN

Normal size and margination were present in the kidneys. A normal 1:3 cortex / medulla ratio and normal corticomedullary definition were maintained. The echogenicity of the cortex was similar to or slightly less than normal liver parenchyma while the medulla echogenicity was hypoechoic to the cortex with no evidence of pelvic dilation. The left kidney measured 6.2 cm in length. The right kidney measured 6.0 cm in length.

AGE

8yr

The area of the aortic trifurcation was free of pathology.

WEIGHT

23

Adrenal Glands

The left and right adrenal glands were not definitively visualized

INTERPRETED BY

Spleen

R. McKenzie Daniel,
DVM, DABVP
(Canine and Feline)

The visualized spleen was subjective normal in size with visualized symmetrical contour. Homogenous parenchyma with focal to intermittent non-capsule deforming hypoechoic nodules was present, an example of a nodule measured 0.88 cm in diameter.

IMAGING PERFORMED BY

Liver/Gallbladder

F Azizi

Generalized hepatomegaly with expansive non-homogenous cystic possibly cavitated liver mass, occupying the majority of the subjective hepatic parenchyma. The mass measured at least 12- 13 cm in diameter. Mild associated asymmetrical hepatic capsule distortion. The visualized intact liver exhibited maintained homogenous parenchyma and mild coarse echotexture. The gallbladder was non-distended in size with thin walls and mild, non-organized gravity dependent debris. The cystic and common bile ducts were normal.

HOSPITAL NAME

Eagleson Veterinary
Clinic

Gastrointestinal

REFERRING VET

Dr Maher

The stomach was not definitively visualized.

The visualized segments of small intestine exhibited intact normal layering and empty lumen.

Normal visible colon wall layers were present with apparent formed feces in lumen.

INVOICE 24733

Pancreas

DATE
05/07/2026

The area of the pancreas was sonographically normal.



PATIENT

Free Abdomen

Kingsley Hoegy

No visualized significant omental lymphadenopathy or peritoneal effusion was present.

SPECIES

Canine

ULTRASONOGRAPHIC FINDINGS

Primary

- Hepatomegaly with liver mass.
- Hypoechoic splenic nodules.
- Non-distended gallbladder with mild, non-organized bile debris (non-mucocele)

BREED

Potcake

INTERPRETATION OF THE FINDINGS & FURTHER RECOMMENDATIONS

SEX

Although sampling required for further clarification, the liver mass is consistent with neoplastic criteria. Concern for multicentric hepatosplenic and peripheral lymph node neoplasia warranted. Further assessment may include assuming normal clotting status and using 25-gauge needle, hepatic mass, splenic nodule and peripheral lymph node FNA cytology.

MN

AGE

8yr

WEIGHT

23

INTERPRETED BY

R. McKenzie Daniel,
DVM, DABVP
(Canine and Feline)

IMAGING PERFORMED BY

F Azizi

HOSPITAL NAME

Eagleson Veterinary
Clinic

REFERRING VET

Dr Maher

INVOICE

24733

DATE

05/07/2026

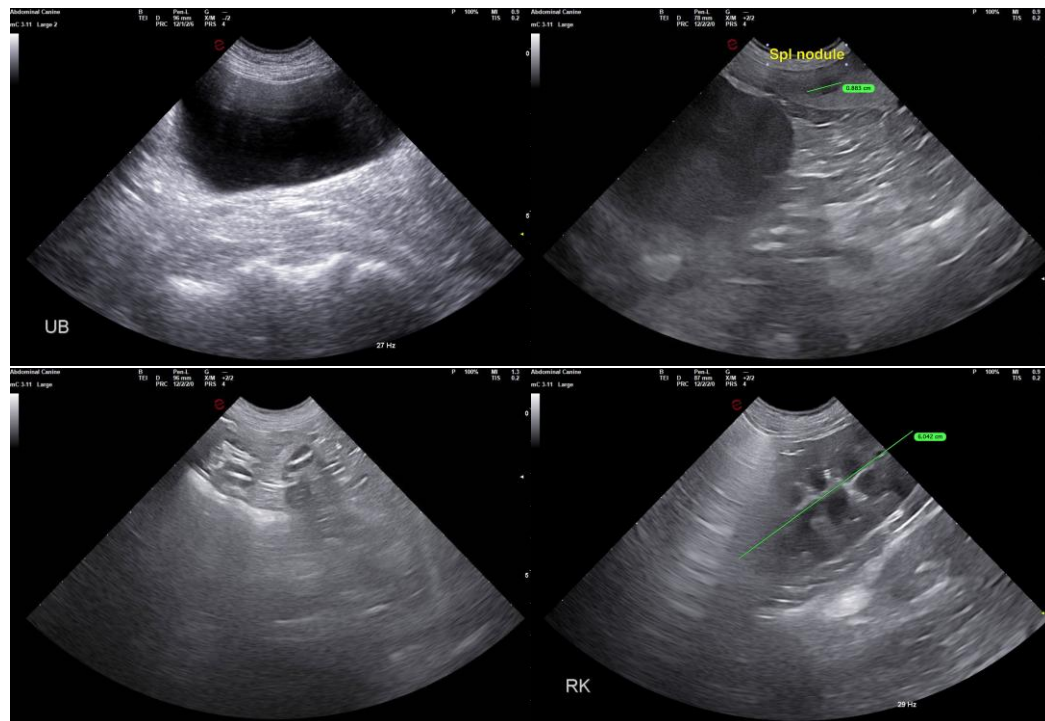



PATIENT

Kingsley Hoegy

SPECIES

Canine

BREED

Potcake

SEX

MN

AGE

8yr

WEIGHT

23

INTERPRETED BY

R. McKenzie Daniel,
DVM, DABVP
(Canine and Feline)

IMAGING PERFORMED BY

F Azizi

HOSPITAL NAME

Eagleson Veterinary
Clinic

REFERRING VET

Dr Maher

INVOICE

24733

DATE

05/07/2026

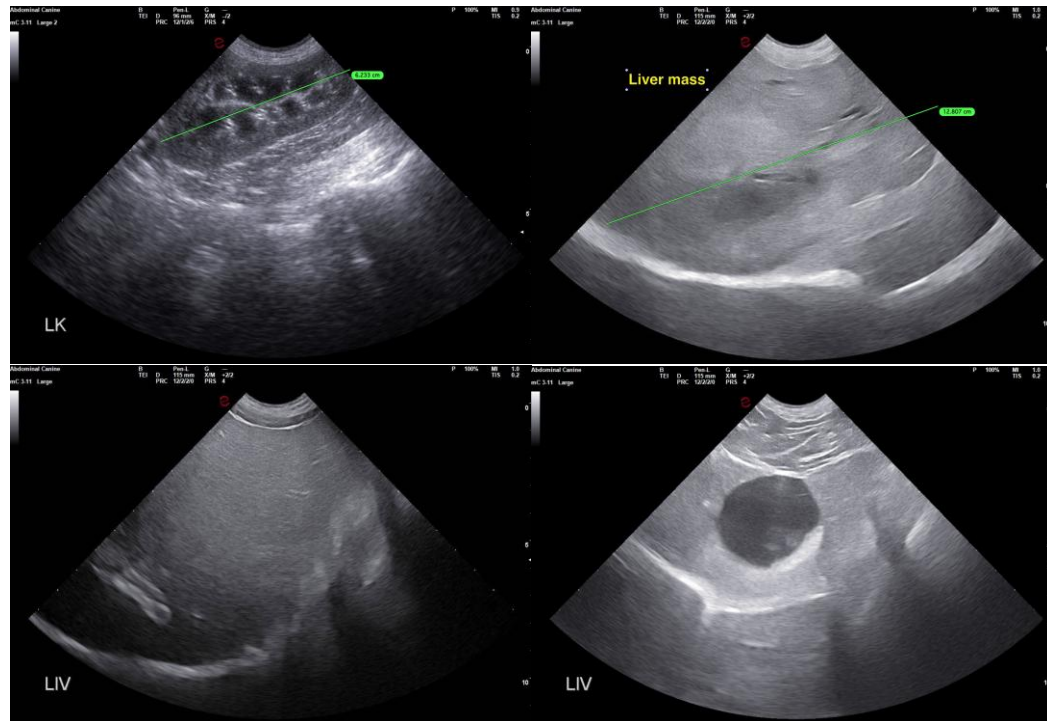

The information and recommendations provided are based on the images presented by the referring veterinarian/sonographer. No evaluation can be communicated regarding pathology that was not visible in the image/video clips provided.

Thank you for this referral. If the clinical or image interpretation does not parallel your findings or if I can be of any further assistance, please contact me.

R. McKenzie Daniel, DVM, DABVP (Canine/Feline Practice)
info@sonopath.com